

PLACING DELUXE DOOR PANELS IN A SHIPPING BOX

1. PLACE THE DOOR PANELS ON A TABLE WITH THE CARPET FACING YOU. ALWAYS PUT THE PLASTIC BAG ON FROM LEFT TO RIGHT. TAPE THE PLASTIC ON THE BACK OF DOOR PANEL.

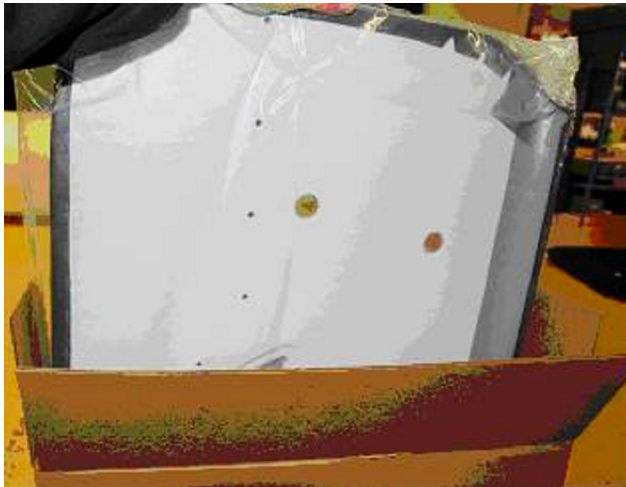

2. THE DRIVER SIDE DOOR PANEL IS PLACED IN THE BOX CLOSEST TO YOU WITH THE TAPED SIDE AT THE TOP OF BOX AND THE PLASTIC SIDE FACING OUT.



3. THE PASSENGER SIDE DOOR PANEL IS PLACED WITH THE TAPED SIDE UP AND THE PLASTIC SIDE FACING THE OUTSIDE OF THE BOX.



THE DRIVER SIDE HAS TWO HOLES AND THE PASSENGER SIDE HAS ONE HOLE. THE DRIVER SIDE HOLES SHOULD BE AT THE TOP OF THE BOX AND THE PASSENGER SIDE HOLES SHOULD BE AT THE BOTTOM OF THE BOX. BOTH PLASTIC SIDES OF THE PANELS SHOULD BE ON THE OUTSIDE OF BOX AND THE VINYL SIDES SHOULD BE FACING EACH OTHER.

YOU SHOULD BE ABLE TO REACH INTO THE BOX ONCE BOTH PANELS ARE INSIDE AND FEEL SPACE BETWEEN THE ARMRESTS.